ALPHA AD1

MOBILE PORCELAIN WHITEBOARD

25 Year

Create new insights, brainstorm issues, inspire students... wherever the meeting location is.

Mobility and the capturing of information is part of 'Agile Thinking' and problem solving for groups.

Open plan design can be effortlessly transformed into a work environment that encourages teamwork.

The new ALPHA AD1 Mobile Whiteboard offers an aesthetic, practical collaboration tool.

Featuring a double sided Vitreous Enamel (porcelain) writing surface that is conditionally warranted for 25 years and is scratch resistant.

ALPHA AD1
MOBILE PORCELAIN WHITEBOARD

- A-shaped design is more stable compared to a traditional mobile whiteboard
- Large magnetic double-sided porcelain scratch resistant writing surface with a conditional 25 years warranty
- Satin silver aluminum frame finish
- Minimal assembly required, just screw on the wheels, then it's ready for use
- Fold flat and store when not in use
- Large internal storage tray to put all board accessories in one place
- 1800 x 900mm in size and weighs 28kg

Code	Description	Size (mm)
VAPB1890	ALPHA AD1 Porcelain Mobile Whiteboard	1800 x 900

Fold in flat and store feature

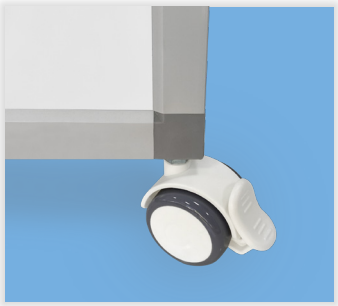

4 locking castor wheels 50mmØ

Removeable storage shelf 915mmL x 190mmW